

Introduction to Musculoskeletal Radiography



Outline

- General principles
- Requesting and Reporting Radiographs
 - Upper extremity
 - Lower extremity
 - Spine radiographs
- Examples of pathologic radiographs and tips in detecting pathologies
- Prerequisites:
 - Knowledge of anatomy (from 3D Perspective)
 - Intense Imagination



Reporting Xrays

- Start with the view, laterality(?) and the date
- Systematically, comment on:
 - quality of the film (exposure, extent)
 - bone quality, integrity and alignment
 - joint surfaces
 - soft tissue



Quality



Integrity



Alignment



Joints



Soft tissue



What do you want to see?

- Joint above and below for long bones
- Centered for joints
- Orthogonal (at least 2, usually AP and lateral)
- Contralateral view for children (sometimes)
- Splinted (with radioluscent material)
- Special views (as needed)
 - Dynamic views
 - Stressed views



Joint above and below



Orthogonal





Upper Extremity



Common views for the upper extremity

- Shoulder **true** AP-**axial**-lateral (Scapular Y view)
- Humerus AP-lateral
- Elbow AP-lateral
- Forearm AP-lateral
- Wrist **PA**-lateral
- Hand AP **oblique** +/- lateral views
- Finger/Thumb AP-lateral



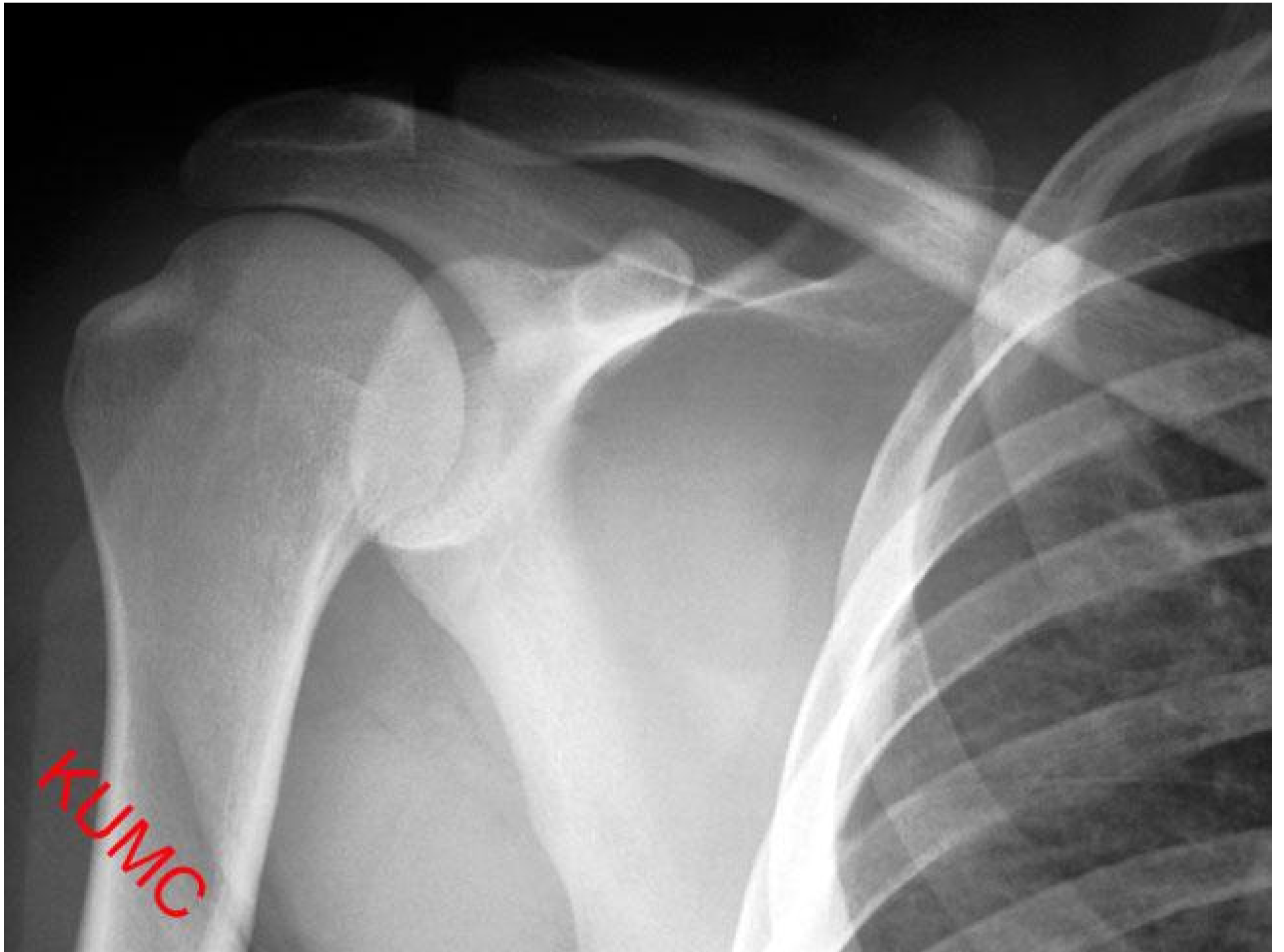

(R)

AP SHOULDER

24 YR OLD MALE

Acromion

Clavicle

Superior angle-scapula

Greater tubercle

Coracoid process

Scapula

Humerus

Inferior angle-scapula

KUMC

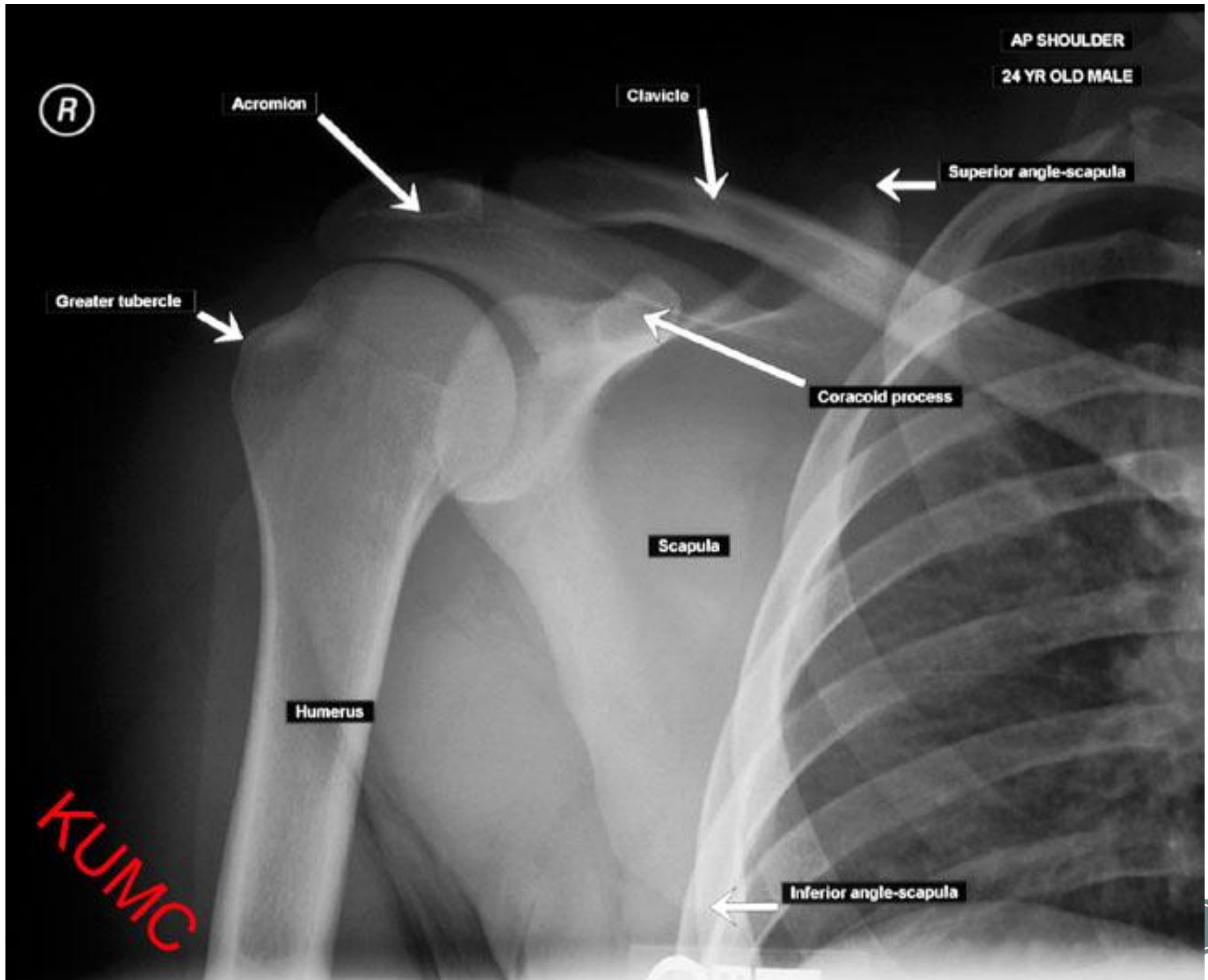

True Shoulder AP

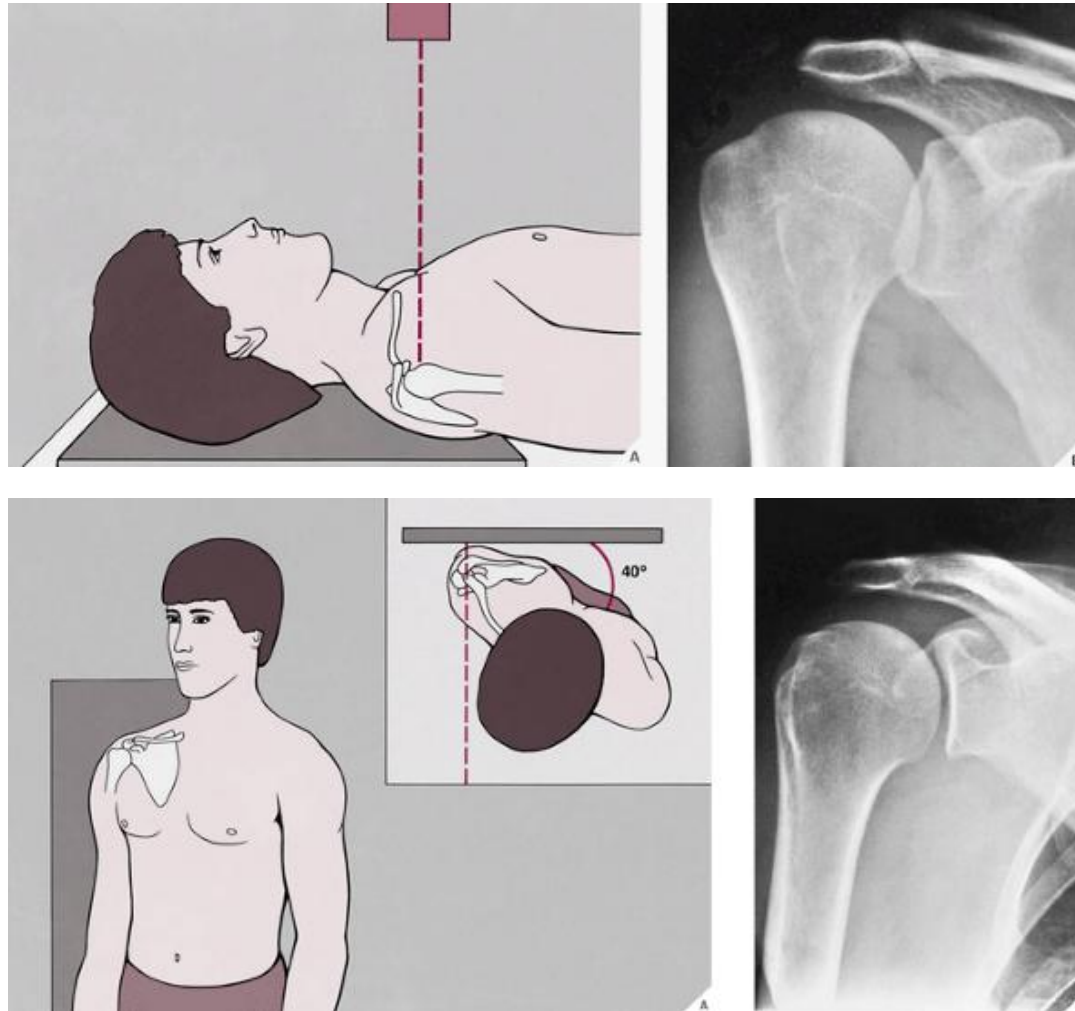

Shoulder Axial (90deg from AP)

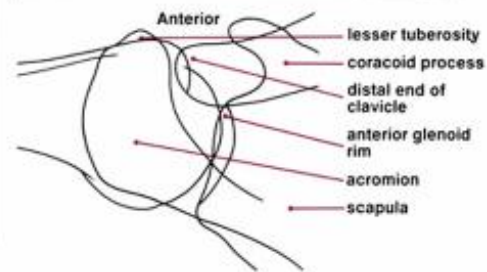
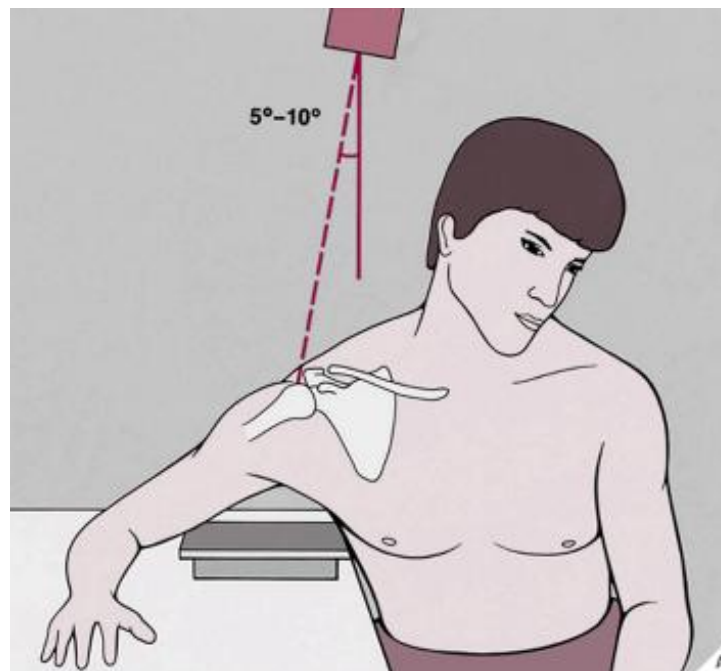

Shoulder (Scapular Y lateral)

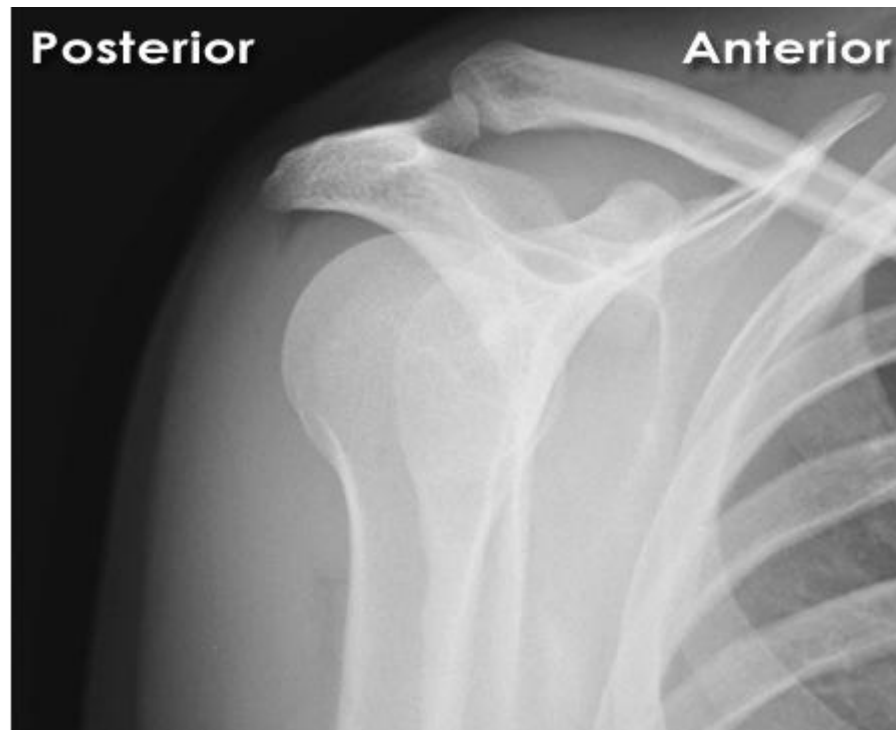

Humerus



Forearm



Forearm

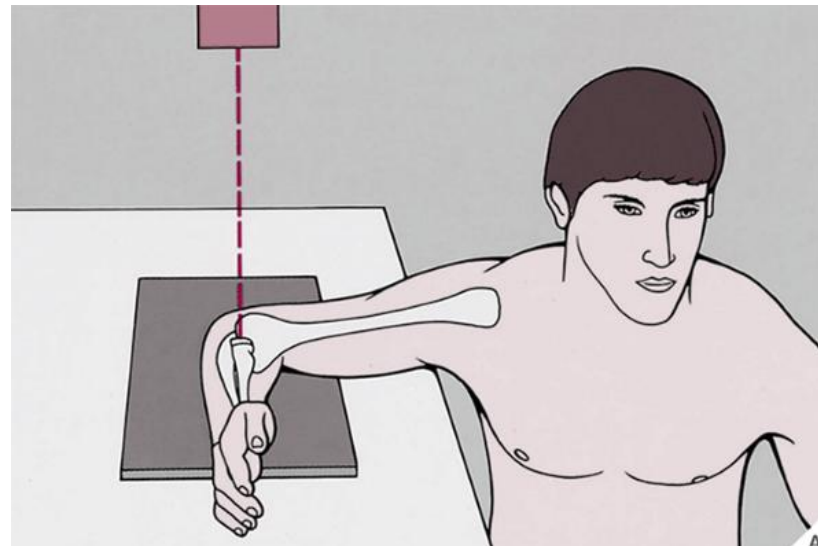
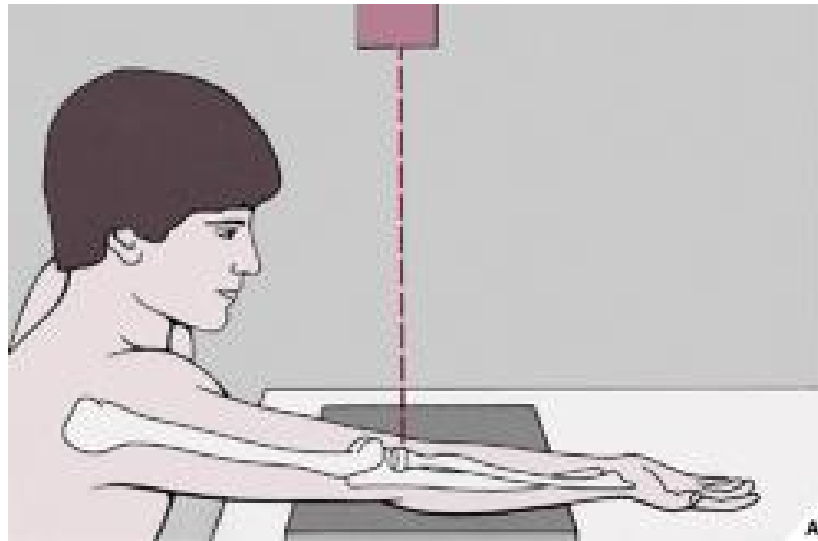

Elbow AP and lateral



Reading?



Elbow



Wrist PA



Wrist Lateral (SPC)



Gilula's Lines

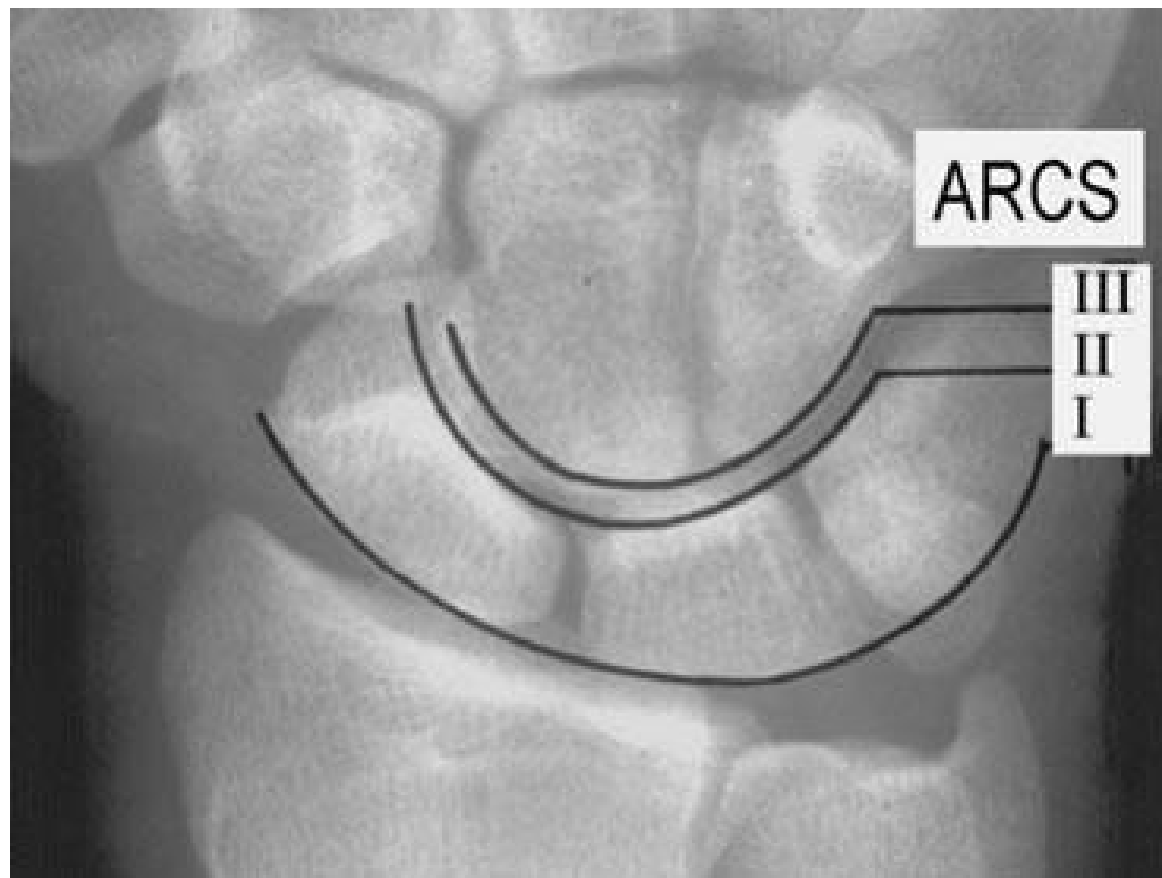

Terry Thomas Sign for SL Dissociation

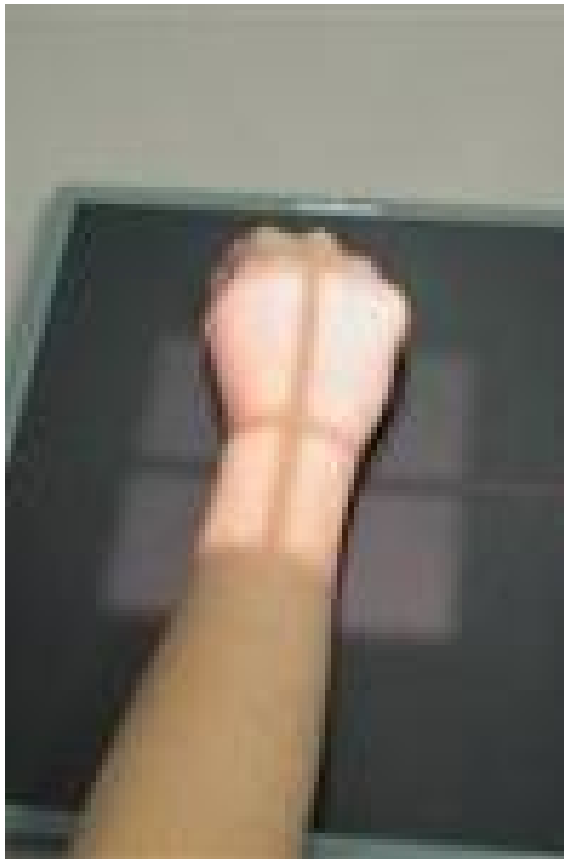

Hand AP



Hand oblique and lateral



Finger views



Thumb views

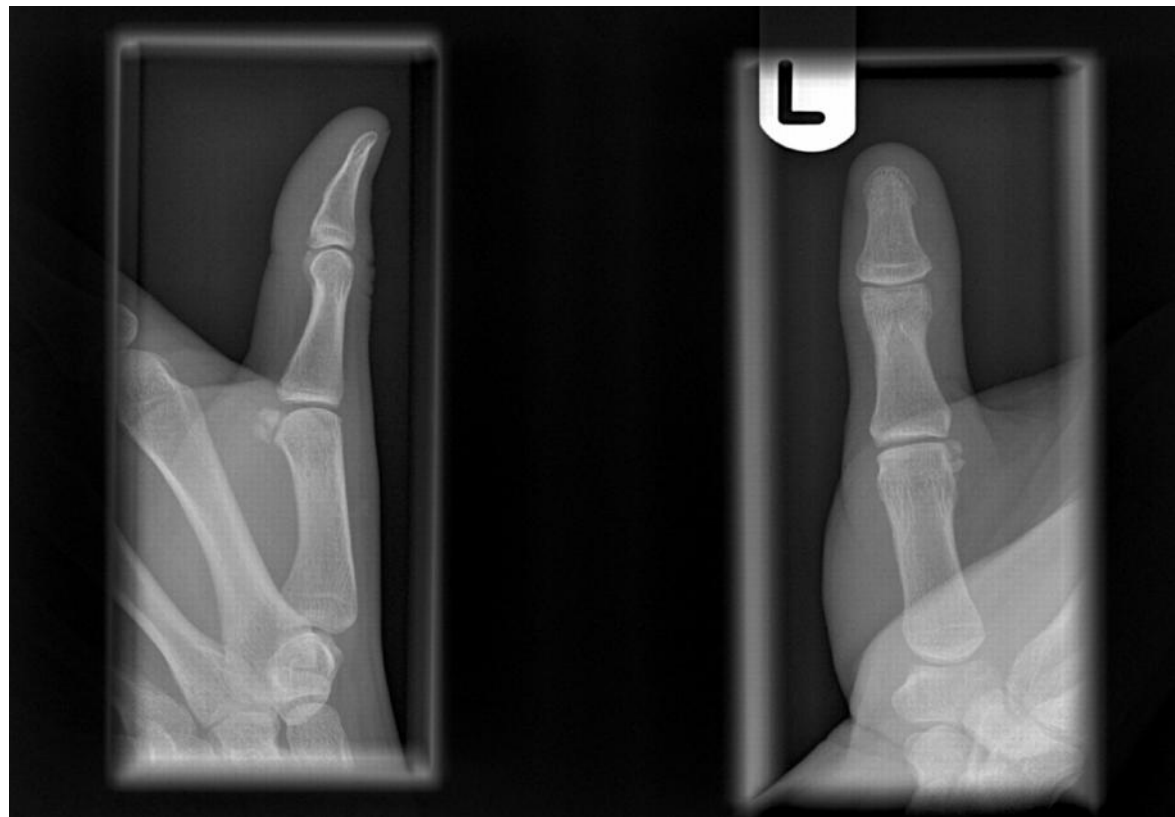



Lower Extremity



Common views for the Lower extremity

- Pelvis inlet, outlet and oblique views
- Both hips AP, Frog leg lateral (for children), **cross table lateral** views for adults
- Femur AP lateral
- Knee AP (**standing**) lateral +/- Patella **skyline** view
- Leg AP lateral
- Ankle **mortise** AP lateral
- Foot AP Oblique and lateral views



Pelvis/Hip AP

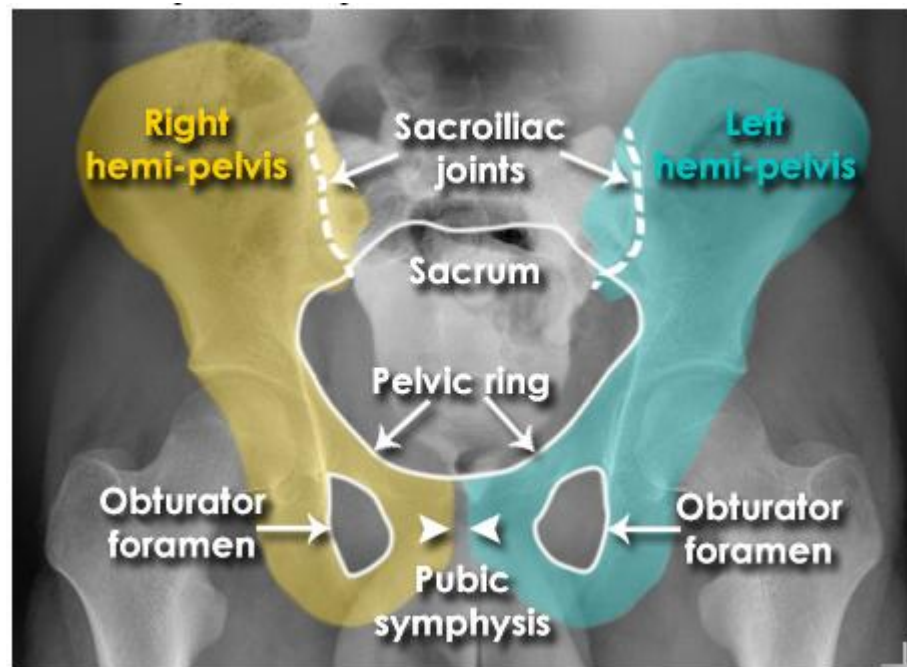

Pelvis - Inlet

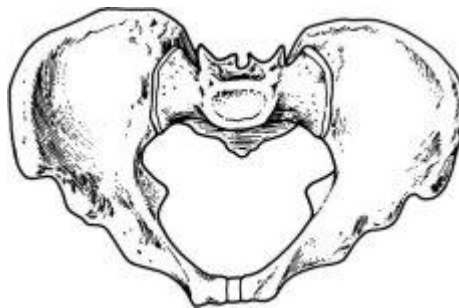
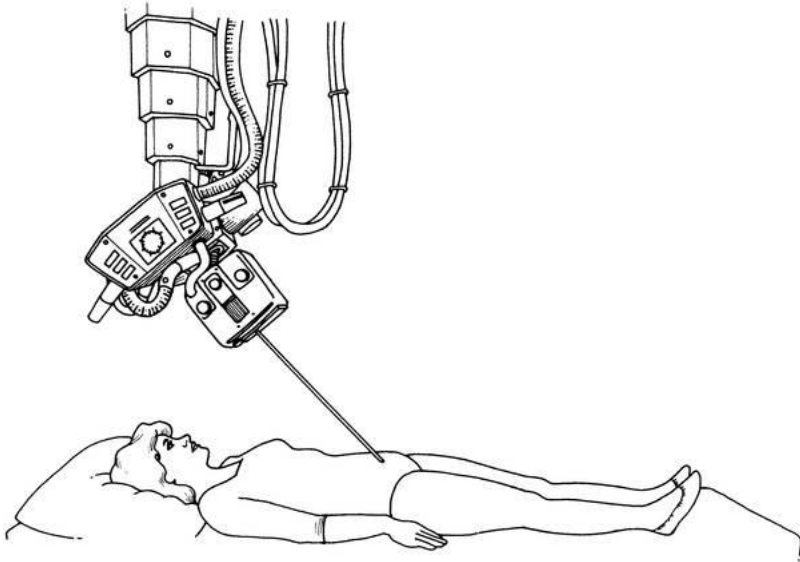

Pelvis - Outlet

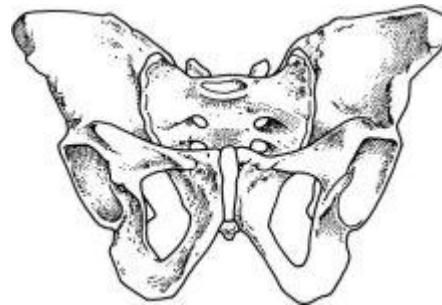
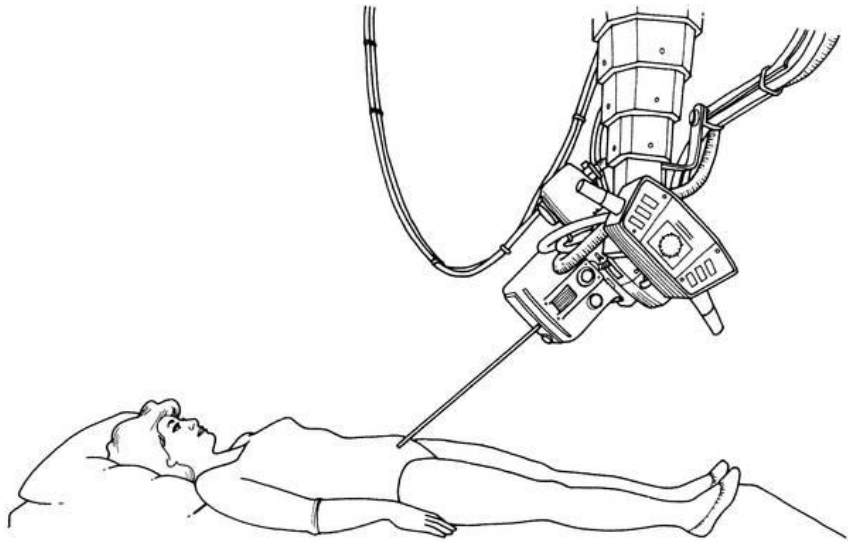

Pelvis - Oblique

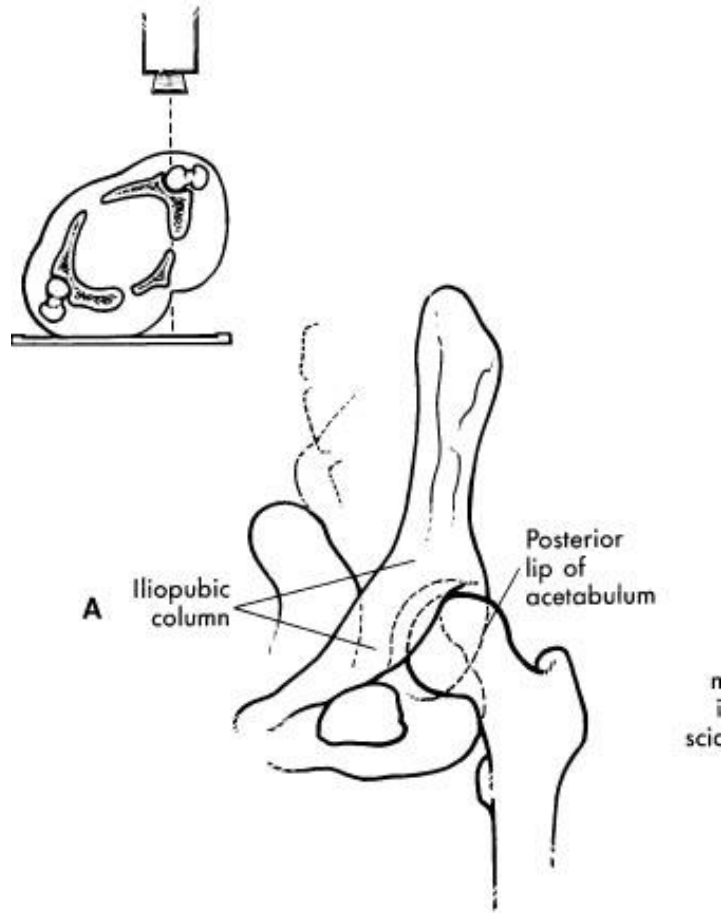

Mosby, Inc. items and derived items copyright ©



Pelvis - Oblique

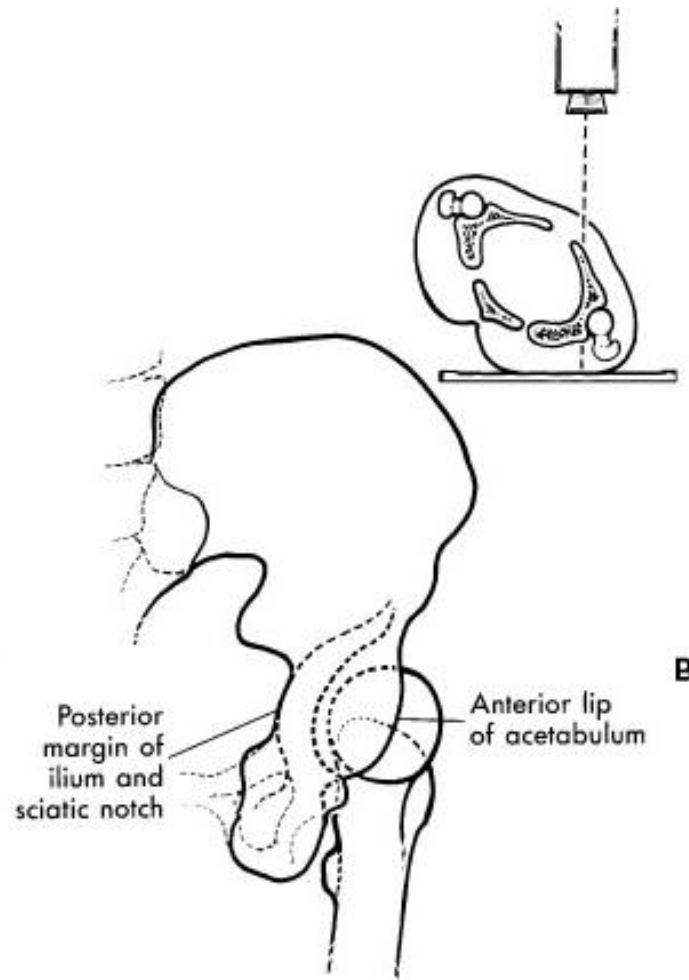

Hip AP



Hip Continuity – Shenton's line

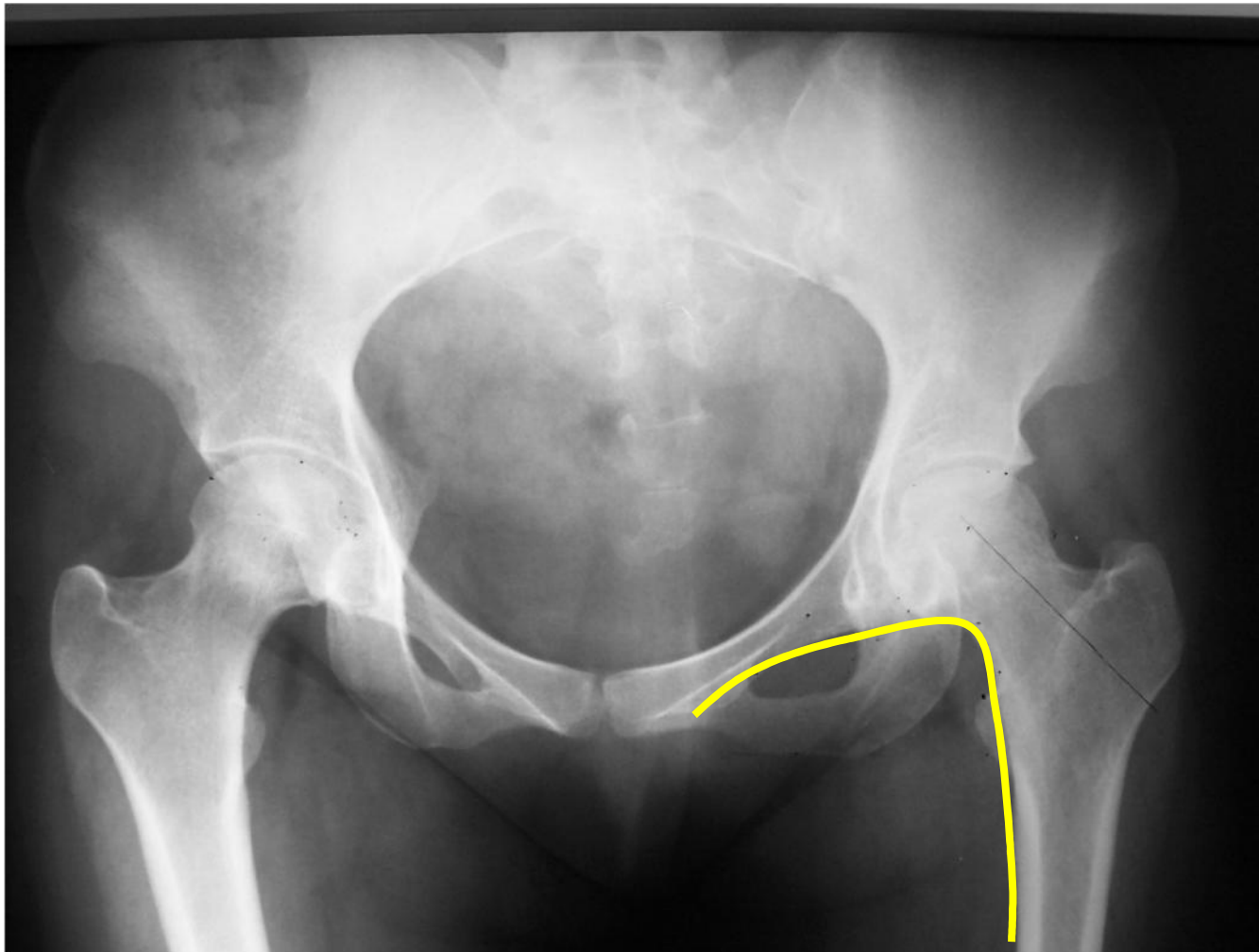

Hip AP

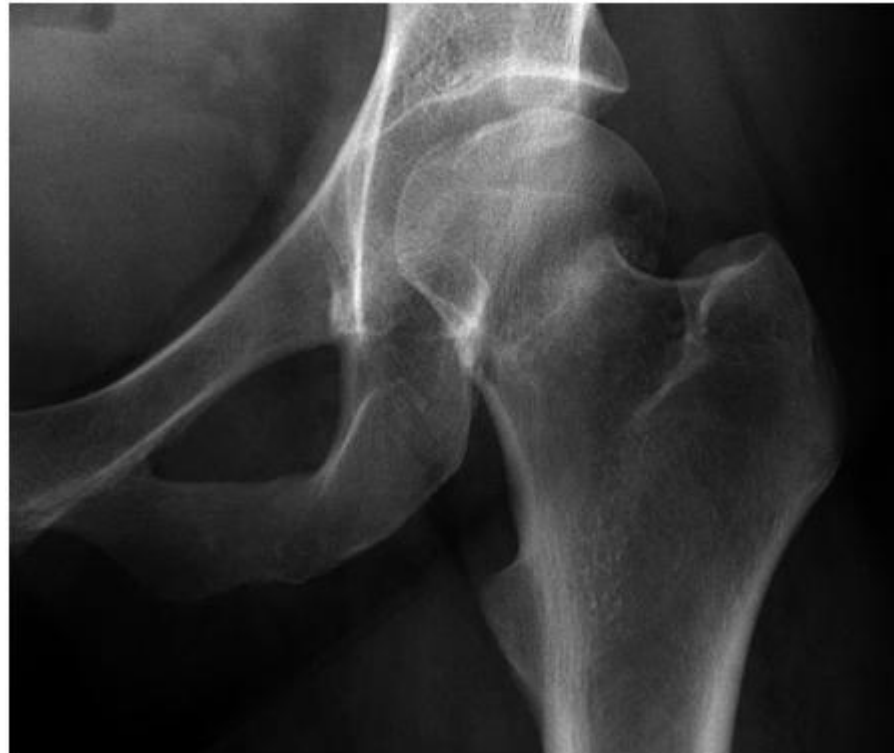

Hip – Frogleg lateral

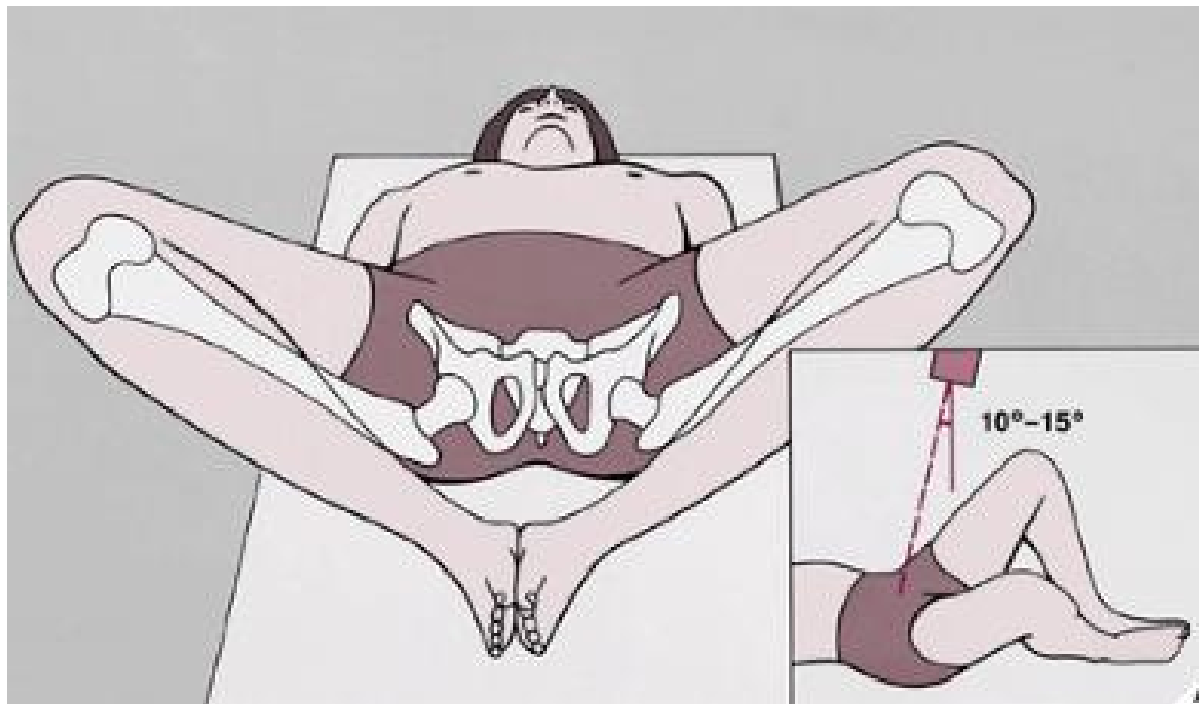

Hip – Cross table

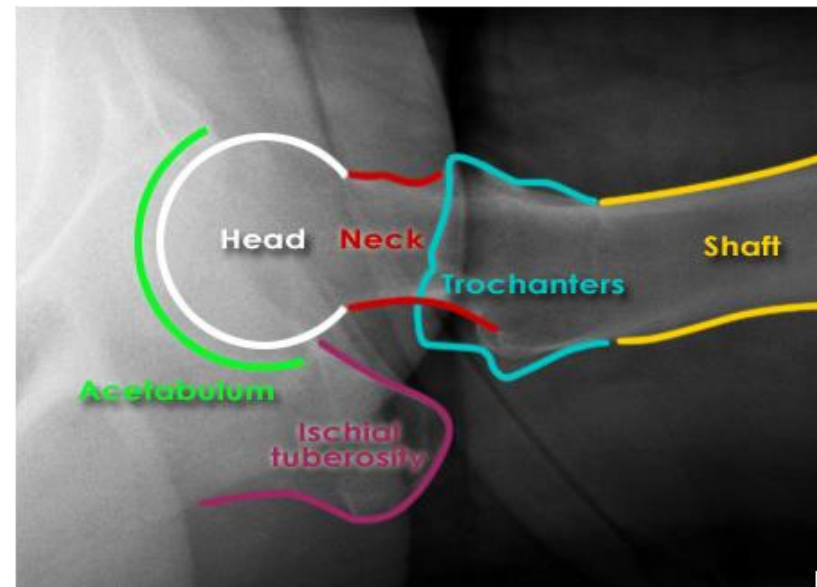
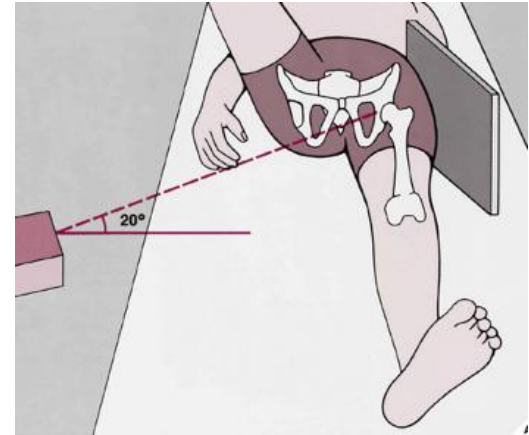

Femur AP – cross table lateral

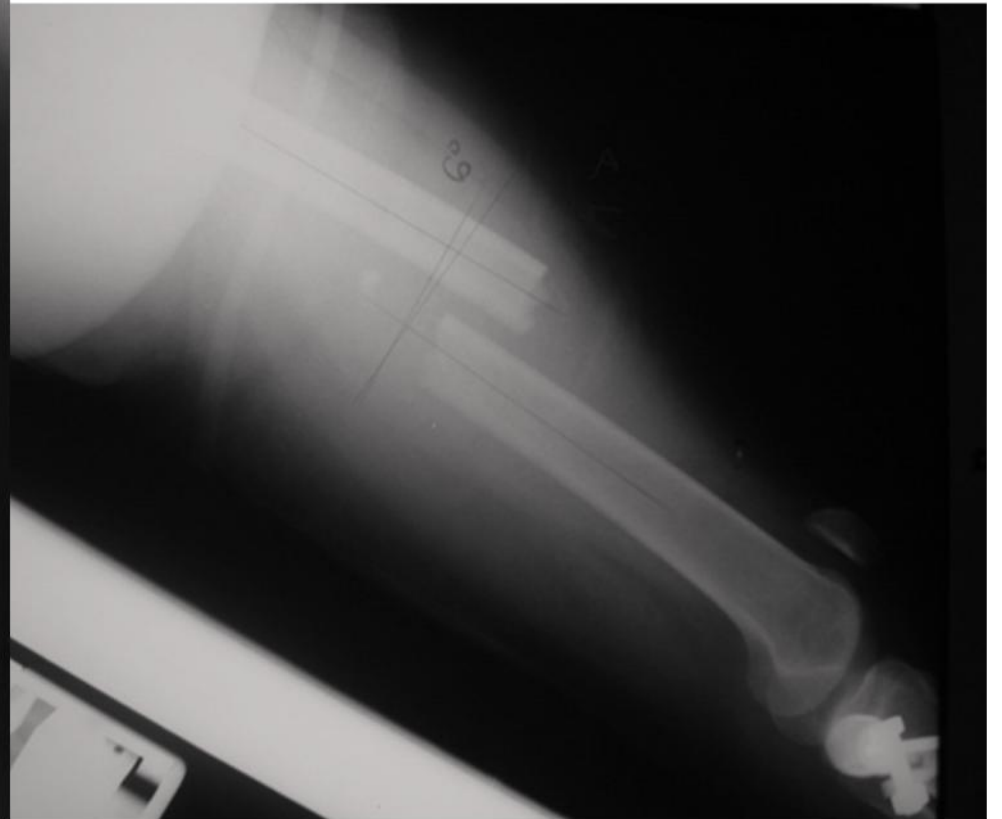

Knee AP/ AP (loading)



www.hss.edu



Knee lateral



Knee – Skyline view

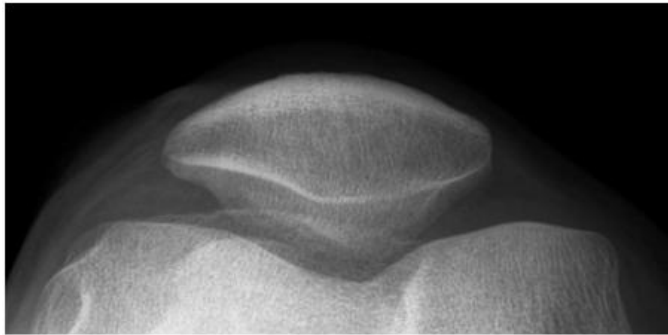

Leg AP-lateral

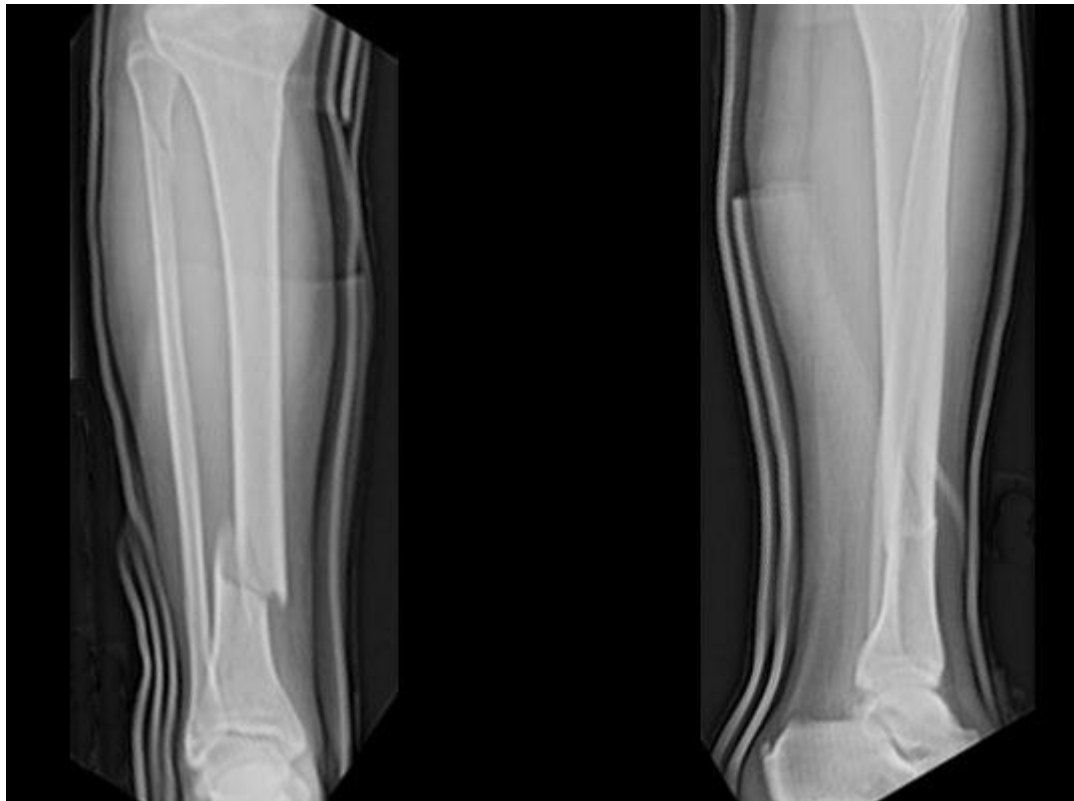

Ankle AP/Mortise views



Ankle lateral



Reading?



Foot AP-oblique-lateral



Spot the difference



Calcaneus axial

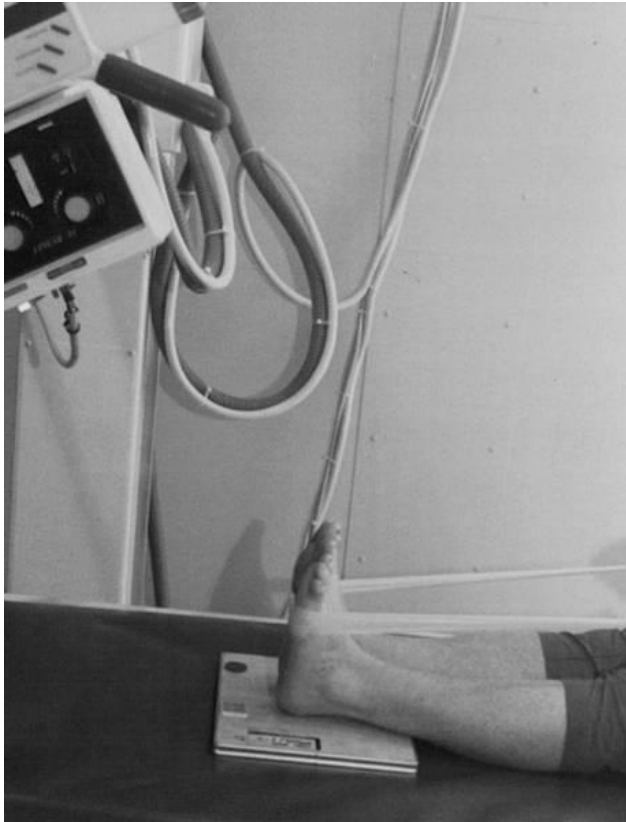



Common views for the spine

- Cervical AP Lateral Open mouth views
- Thoraco lumbar AP lateral
- Lumbosacral AP lateral



Cervical AP



Cervical lateral



Cervical open mouth



Reading?



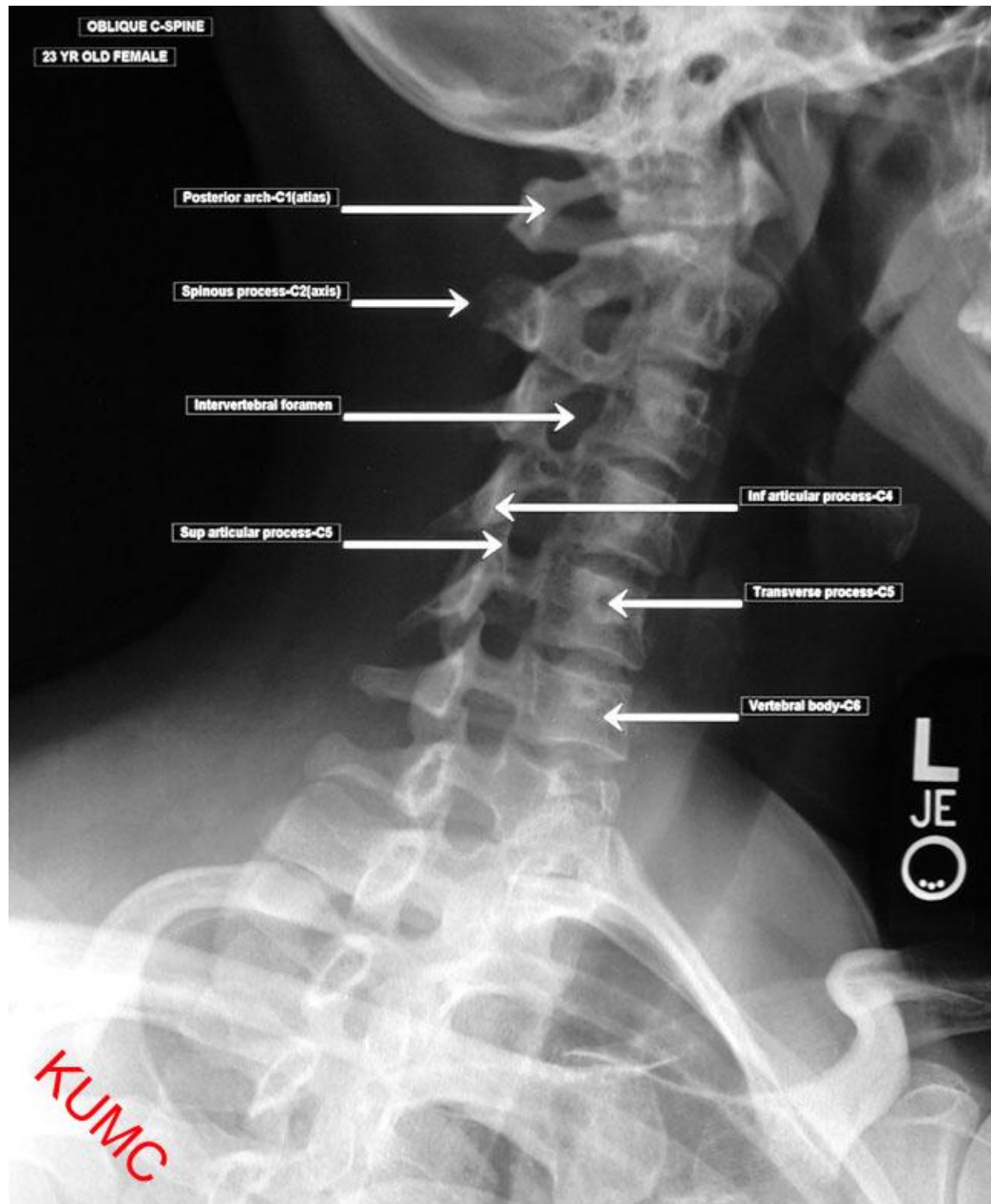

Thoracic Spine AP-lat

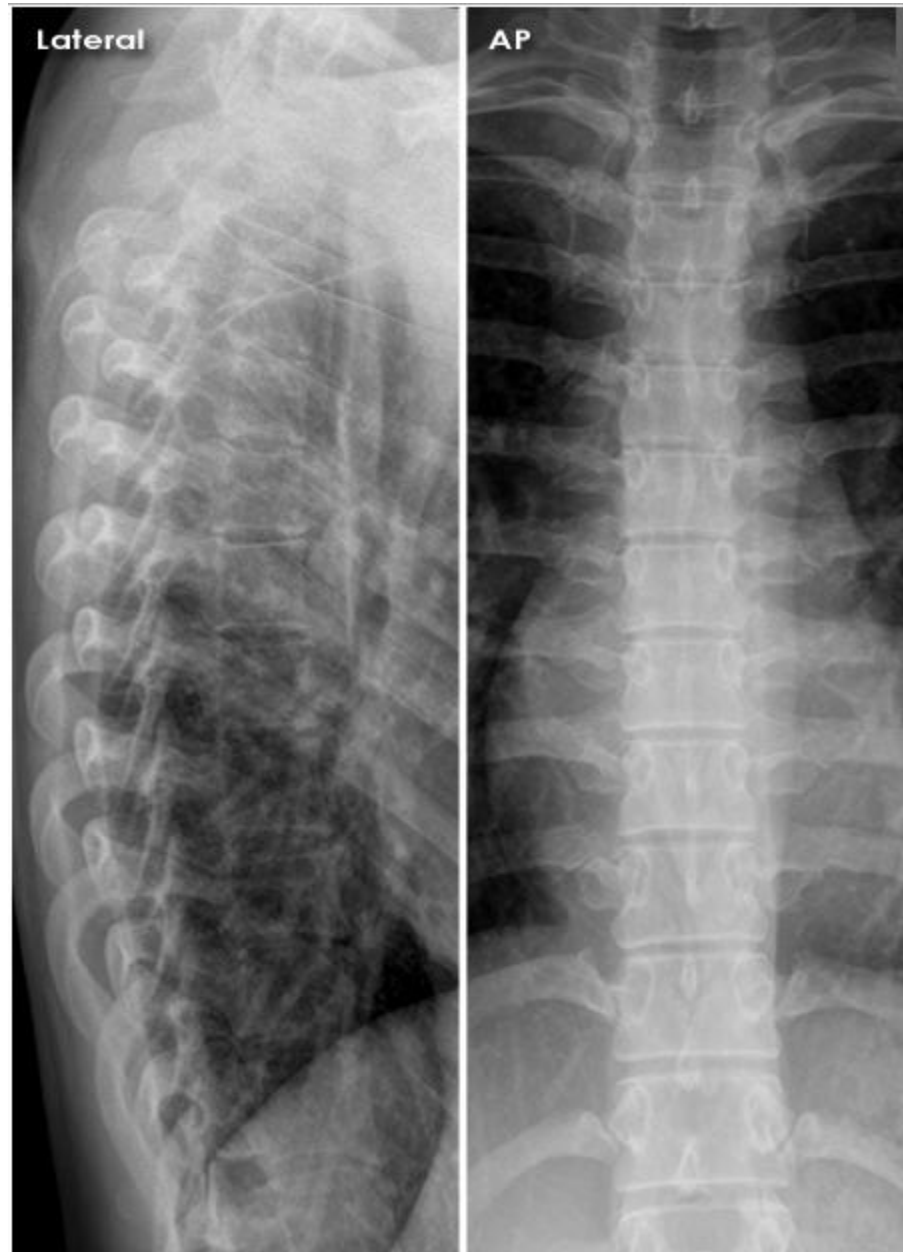

Lumbar Spine AP-lateral



Lumbar Spine Columns

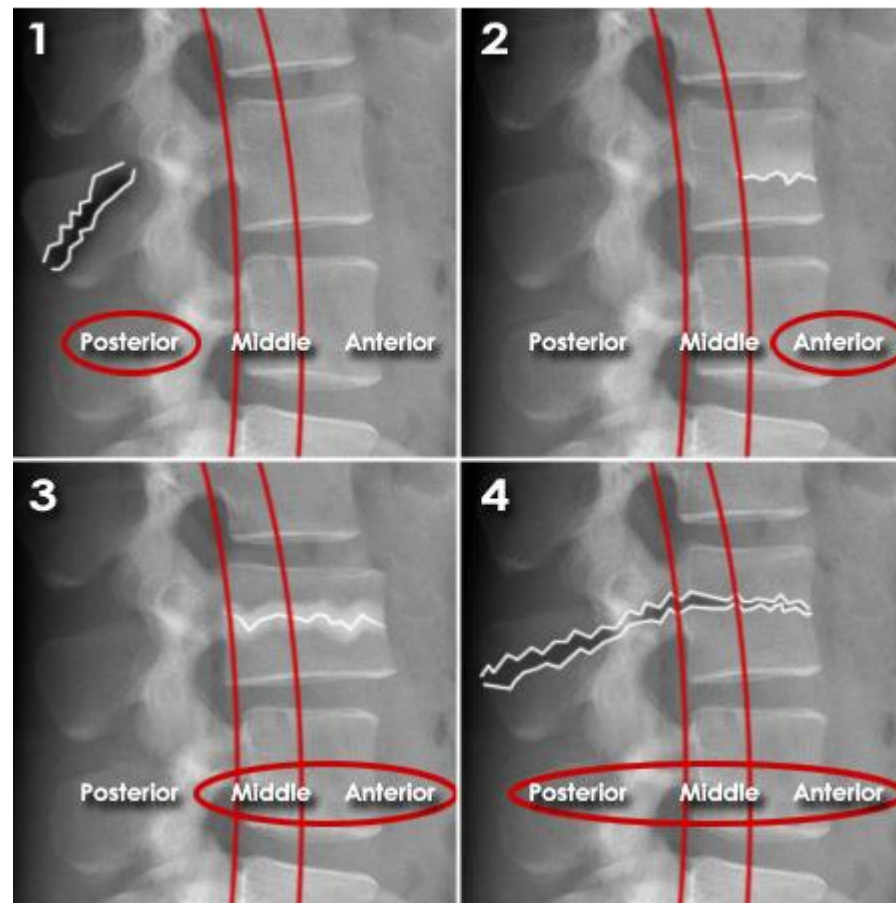

Lumbar Spine oblique

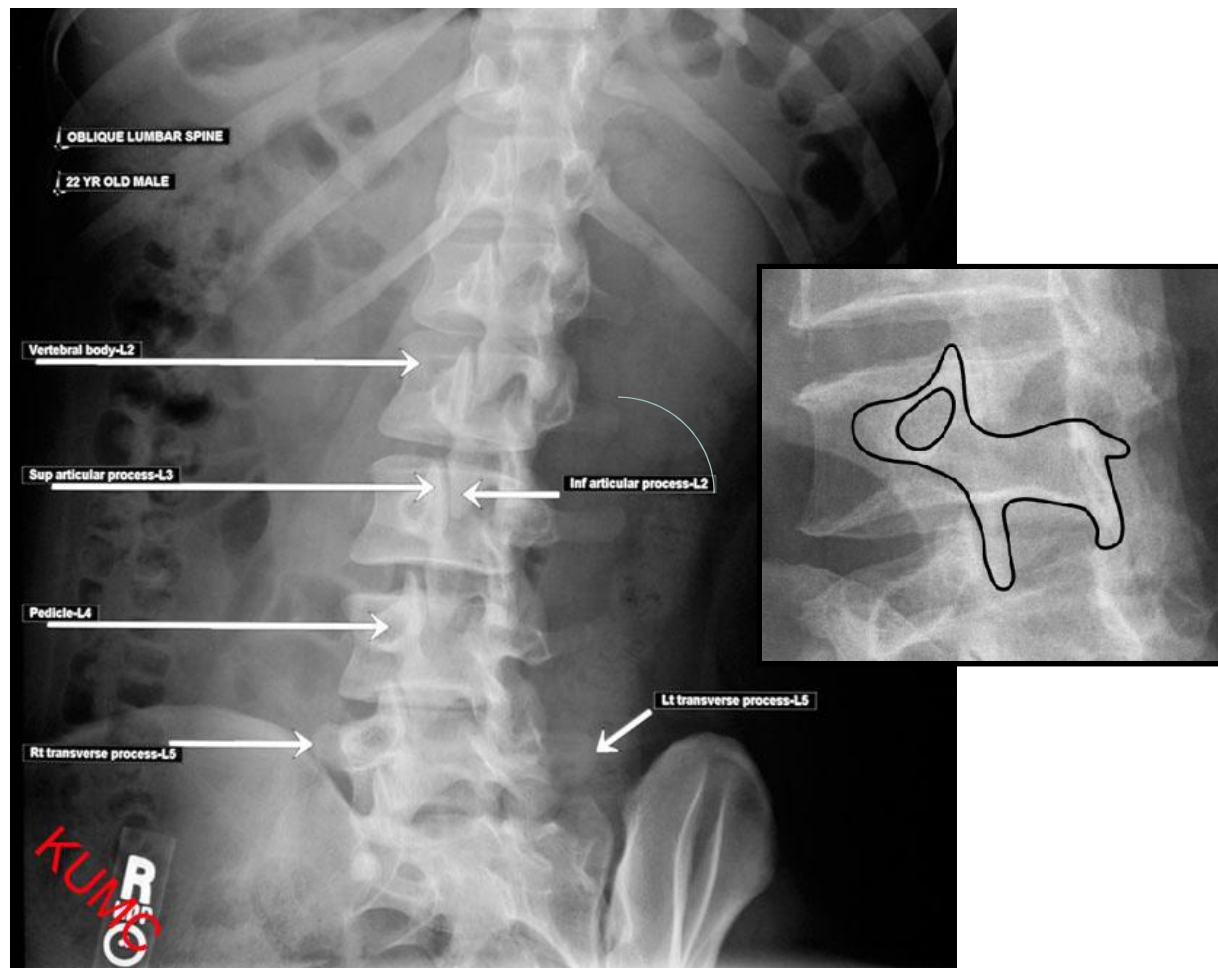

Summary

- Knowledge of Anatomy is a prerequisite
- Intense imagination is an asset
- Common views
 - Orthogonal: AP-Lateral
 - Oblique: to avoid overlapping
 - Stressed: to evaluate effects of loading
- Be systematic in evaluating/reading the films



Thank You!!!

